SLV GARDEN CARE

#36, 3rd cross, 3rd main road,
Balaji Nagar, Bengaluru –560029

Mail Id: slvgardencare1952@gmail.com

Phone No: 7483955229

The Director
RVIM, Jayanagar
4th 'T' Block, Bangalore –560041

Date: 24 / 09 / 2025

CASH BILL

INVOICE NO:0744

SL NO	PARTICULAR	QUANTITY	RATE (₹)	AMOUNT (₹)
1.	LAWN CUTTING & CLEANING (5 Boxes)	-	-	₹4,750.00
2.	ROSE MIX	6	₹90	₹540.00
3.	LOTUS PLANT	2	₹750	₹1,500.00
4.	WARMI COMPOST BAGS	4	₹450	₹1,800.00
5.	MACACID / LITHAIL LIQUID 100ML	1	₹300	₹300.00
6.	TRANSPORT CHARGES	-	-	₹1,000.00
	TOTAL			**₹ 9,890.00**

Rupees in words: NINE THOUSAND EIGHT HUNDRED AND NINTY RUPEES ONLY.

Certified the bill for
SLV garden CARE for
Lawn cutting, Rose mix
& plants supply. The bill
is checked and up.

[illegible]
30/9/2025

A/cc
Approved
Pl. proceed
[illegible]
30/9



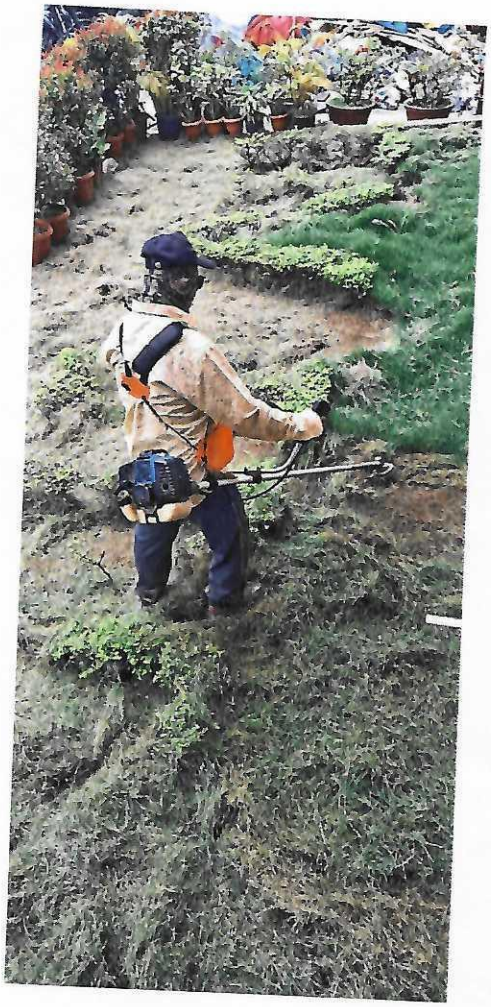

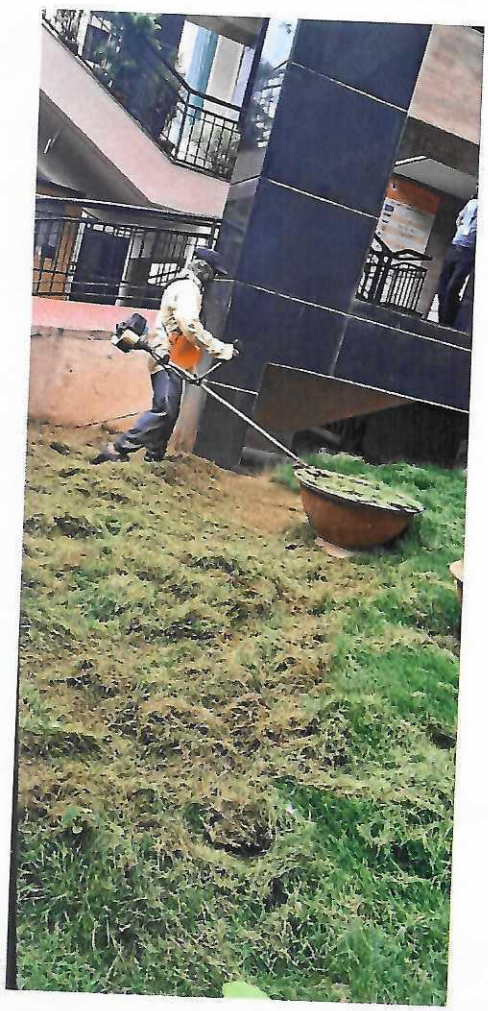



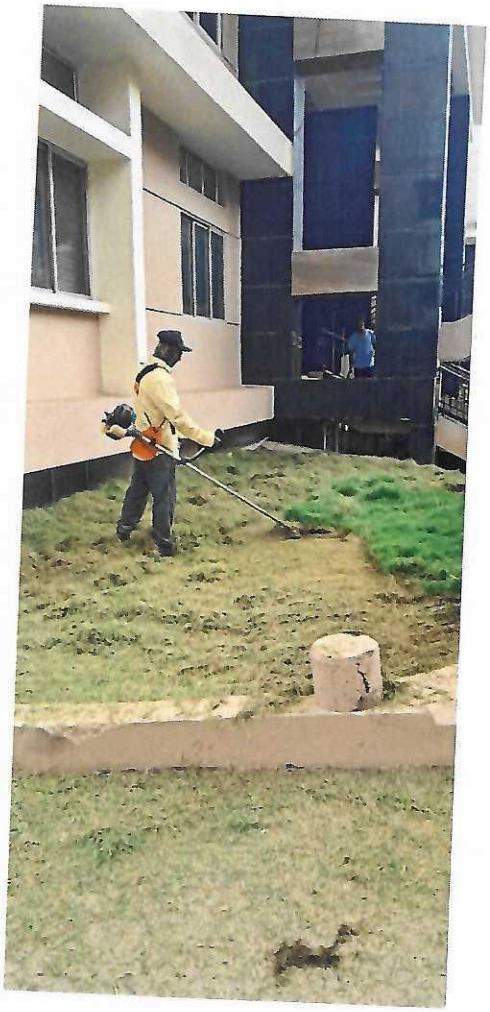


RV-SKILLS
RV-AI
RV-AE
RASHTREEYA SIKSHANA SAMITHI TRUST
R V Institute of Management
S S M R V Degree College
S S M R V Pre-University College


Lethal
20 EC
लीथल


ROSE MIX
TO GROW HEALTHY FLOWERS


VERMI COMPOST
(ಎರೆಹುಳು ಗೊಬ್ಬರ)
Nutrient Content
(%)
Carbon
9.15 to 17.98
Total nitrogen
1.5 to 2.10
Total phosphorus
1.0 to 1.50
Total potassium
0.60
Ca and Mg
22.00 to 70.00 M.e / 100g
Available S
176 to 848 ppm
Copper
100 ppm
Iron
1800 ppm
Zinc
50 ppm
GROW RICH
VERMI COMPOST
(ಎರೆಹುಳು ಗೊಬ್ಬರ)
Net Wt.:25Kg MRP: 600

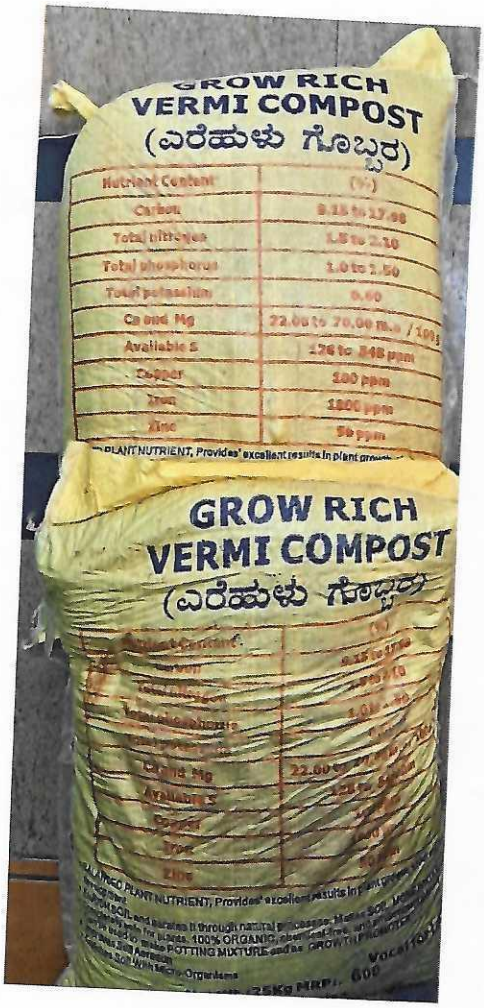
GROW RICH
VERMI COMPOST
(ಎರೆಹುಳು ಗೊಬ್ಬರ)
Nutrient Content
(%)
Carbon
9.15 to 17.98
Total nitrogen
1.5 to 2.10
Total phosphorus
1.0 to 1.50
Total potassium
0.60
Ca and Mg
22.00 to 70.00 M.e / 100g
Available S
176 to 848 ppm
Copper
100 ppm
Iron
1800 ppm
Zinc
50 ppm
GROW RICH
VERMI COMPOST
(ಎರೆಹುಳು ಗೊಬ್ಬರ)

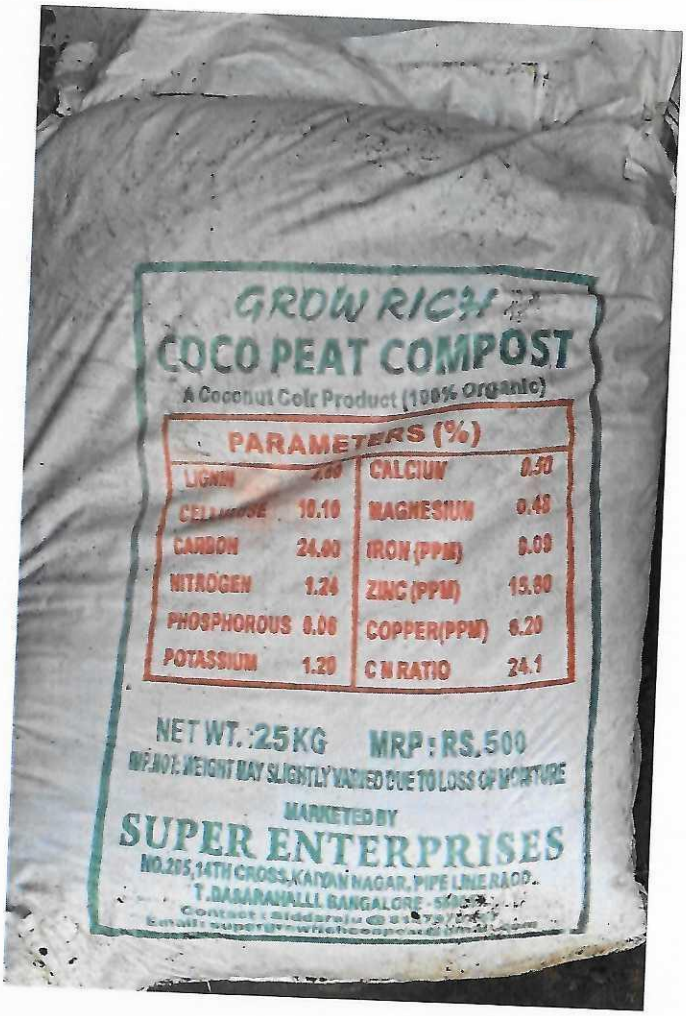
GROW RICH
COCO PEAT COMPOST
A Coconut Coir Product (100% Organic)
PARAMETERS (%)
LIGNIN
CELLULOSE 10.10
CARBON 24.00
NITROGEN 1.24
PHOSPHOROUS 0.06
POTASSIUM 1.20
CALCIUM 0.50
MAGNESIUM 0.48
IRON (PPM) 0.09
ZINC (PPM) 15.80
COPPER(PPM) 0.20
C N RATIO 24.1
NET WT.:25 KG MRP : RS.500
MARKETED BY
SUPER ENTERPRISES

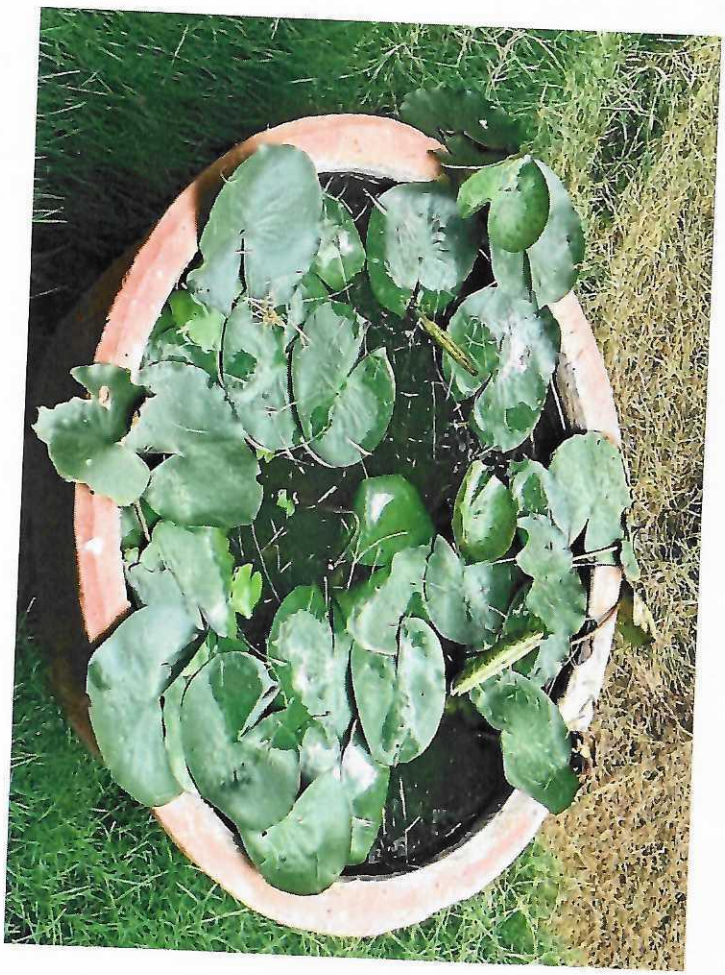

The Director,

Date: 20/08/2025

RVIM, Jayanagar,

Bangalore- 54

Respected sir,

Sub: Forwarding the quotation for SLV garden care supply of rose mix, lotus plant, compost and macacid and lawn cutting charges.

With reference to the above subject, forwarding the quotation for supply of lotus plants, compost and medicine and lawn cutting charges college front side and inside. For this job quotation received from **SLV garden Care of Rs 9890.00.**

This is for yours kind information and approvals.

Thanking you,

With regards

(**subbarayappa)**

Maintenance Engineer,

SSMRV College Campus.

A/c

Pf. verify the rates quoted last time and go ahead.

Approved

20/8

SLV GARDEN CARE

#36, 3rd cross, 3rd main road,
Balaji Nagar, Bengaluru –560029

Mail Id: slvgardencare1952@gmail.com

Phone No: 7483955229

The Director
RVIM, Jayanagar
4th 'T' Block, Bangalore –560041

Date: 12/08/2025

QUOTATION

SL NO	PARTICULAR	QUANTITY	RATE (₹)	AMOUNT (₹)
1.	LAWN CUTTING & CLEANING (5 Boxes)	-	-	₹4,750.00
2.	ROSE MIX	6	₹90	₹540.00
3.	LOTUS PLANT	2	₹750	₹1,500.00
4.	WARMI COMPOST BAGS	4	₹450	₹1,800.00
5.	MACACID / LITHAIL LIQUID 100ML	1	₹300	₹300.00
6.	TRANSPORT CHARGES	-	-	₹1,000.00
	TOTAL			₹ 9,890.00

Rupees in words: NINE THOUSAND EIGHT HUNDRED AND NINTY RUPEES ONLY.

#36, 3rd cross, 3rd main road,
Balaji Nagar, Bengaluru –560029
mob:- 7483955229

Last Year

THE DIRECTOR
RVIM, Jayanagar
4th 'T' Block, Bangalore –560041

Date: 18-09-2024

QUOTATION

SL NO	PARTICULAR	QUANTITY	RATE (₹)	AMOUNT (₹)
1.	Duranta Goldiana plants	15	₹50	₹750.00
2.	Phorate	10	₹185	₹1,850.00
3.	Macacid (250 ml)	1	₹350	₹350.00
4.	Blitox powder (500 gms)	1	₹450	₹450.00
5.	Rose Plants	25	₹125	₹3,125.00
6.	Rose mix powder	5	₹90	₹450.00
7.	Urea	2kg	₹50	₹100.00
8.	Sprayer Pump.	1	₹500	₹500.00
9.	Lawn cutting (5 boxes)	-	-	₹4,750.00
	TOTAL			₹ 12,325.00

RUPEES IN WORDS : Twelve Thousand Three Hundred And Twenty Five Rupees Only.

Subbarayappa
pl look into the matter
& do the needful
1.
18/9